

David Jean-Baptiste

A Complete Scale and
Harmony System
for Flute

C Major

5

C Major Broken (modular)

9

13

17

C Harmonic Minor

21

C Harmonic Minor Broken

25

29

33

37

C Melodic Minor

41 C Melodic Minor Broken

45

49

53 C Minor Base
Coltrane Changes Infusion

57

61

65 F Altered Scale

69

73

77

81

Bb Major Arpeggio

85

89

Bb Minor Arpeggio

92

Ab7 Transition

96

99

C# Major (New Key)

103

107

C# Major Broken (modular)

111

115

119

C# Harmonic Minor

123

127 C# Harmonic Minor Broken

131

135

139 C# Melodic Minor

143

147 C# Melodic Minor Broken

151

155

159 C# Minor Base Coltrane Changes Infusion

163

167

171 F# Altered Scale

175

179

183

187

B Major Arpeggio

191

B Minor Arpeggio

195

199

A7 Transition

203

207

D Major (New Key)

211

215

D Major Broken (modular)

219

223

227

D Harmonic Minor

231

D Harmonic Minor Broken

235

239

243

247

D Melodic Minor

251

D Melodic Minor Broken

255

259

D Minor Base
Coltrane Changes Infusion

263

267

271

275

G Altered Scale

279

283

287

291

C Major Arpeggio

295

C Minor Arpeggio

299

303

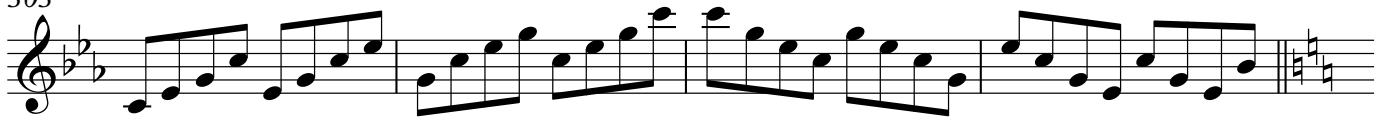

307

Bb7 Transition

311

314

Eb Major (New Key)

317

Eb Major Broken (modular)

321

325

329

Eb Harmonic Minor

333

337

Eb Harmonic Minor Broken

341

345

349

Eb Melodic Minor

353

Eb Melodic Minor Broken

358

362

366

Eb Minor Base
Coltrane Changes Infusion

370

374

378

Ab Altered Scale

382

386

390

394

398

C# Major Arpeggio

401

404

C# Minor Arpeggio

408

B7 Transition

412

416

E Major (New Key)

420

E Major Broken (modular)

424

428

432

436 E Harmonic Minor

440 E Harmonic Minor Broken

452 E Melodic Minor

456 E Melodic Minor Broken

472 E Minor Base
Coltrane Changes Infusion

480

A Altered Scale

484

488

492

496

D Major Arpeggio

500

504

D Minor Arpeggio

508

512

C7 Transition

516

520

F Major (New Key)

F Major Broken (modular)

524

528

532

F Harmonic Minor

536

F Harmo

540

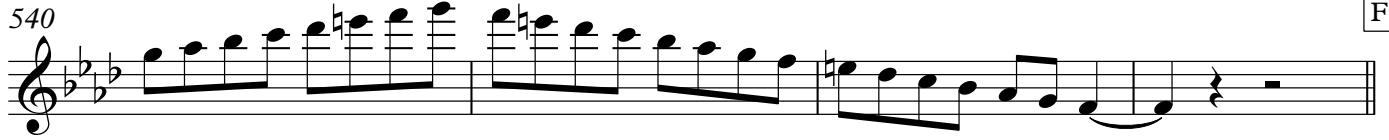

544

548

552

F Melodic Minor

557

F Melodic Minor Broken

561

566

570

F Minor Base
Coltrane Changes Infusion

574

578

582

586

Bb Altered Scale

590

594

598

602

Eb Major Arpeggio

606

Eb Minor Arpeggio

610

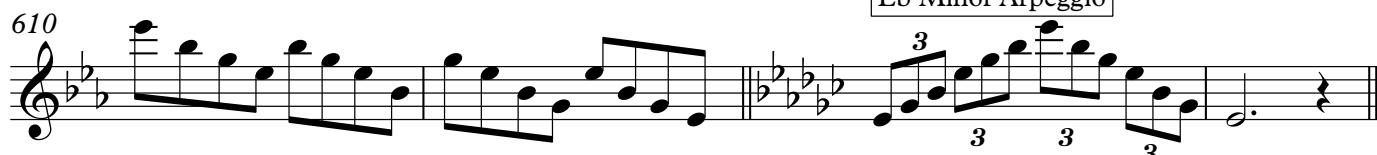

614

618 C#7 Transition

622

625 F# Major (New Key)

628 F# Major Broken (modular)

632

636

640 F# Harmonic Minor

644 F# Harmonic Minor Broken

648

652

656

F# Melodic Minor

660

664

668

672

F# Minor Base
Coltrane Changes Infusion

676

680

684

B Altered Scale

688

692

696

700

E Major Arpeggio

704

708

E Minor Arpeggio

712

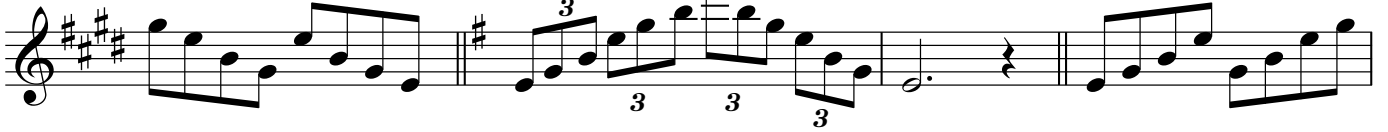

716

D7 Transition

720

724

G Major (New Key)

728

732

G Major Broken (modular)

736

740

744

G Harmonic Minor

748

752

G Harmonic Minor Broken

756

760

764

G Melodic Minor

768

G Melodic Minor Broken

772

776

780

G Minor Base
Coltrane Changes Infusion

784

788

792

796 **C Altered Scale**

800

804

808

812 **F Major Arpeggio**

816

820 **F Minor Arpeggio**

824 **Eb7 Transition**

827

831 Ab Major (New Key)

835 Ab Major Broken (modular)

840

844

848

852 G# Harmonic Minor

856 G# Harmonic Minor Broken

860

864

868 G# Melodic Minor

872 G# Melodic Minor Broken

877

881

885

G# Minor Base
Coltrane Changes Infusion

889

893

897

901

C# Altered Scale

905

909

913

F# Major Arpeggio

917

921

F# Minor Arpeggio

925

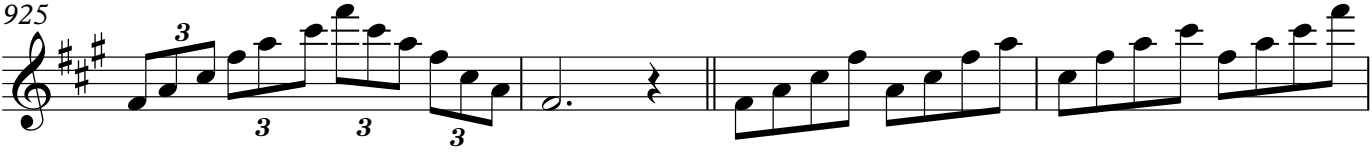

929

E7 Transition

933

937

A Major (New Key)

941

A Major Broken (modular)

945

949

953

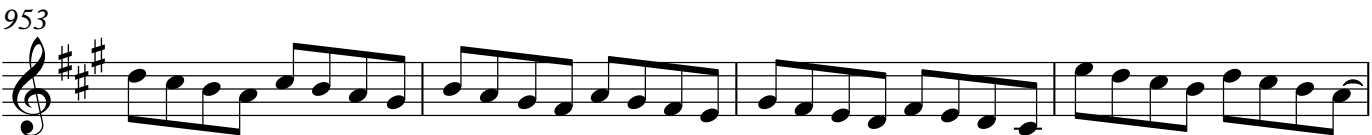

957

A Harmonic Minor

961

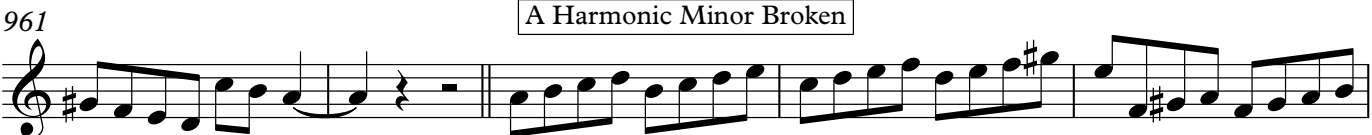

A Harmonic Minor Broken

966

970

974

A Melodic Minor

978

A Melodic Minor Broken

983

987

991

A Minor Base
Coltrane Changes Infusion

995

999

1003

1007

D Altered Scale

1011

1015

1019

1023

G Major Arpeggio

1027

G Minor Arpeggio

1035

F7 Transition

1039

1043

Bb Major (New Key)

1047

Bb Major Broken (modular)

1052

1056

1060

Bb Harmonic Minor

1064

Bb Harmonic Minor Broken

1069

1073

1077

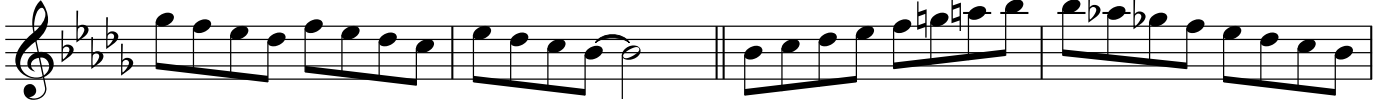

Bb Melodic Minor

1081

Bb Melodic Minor Broken

1086

1090

Bb Minor Base
Coltrane Changes Infusion

1094

1098

1102

1106

Eb Altered Scale

1110

1114

1118

1122

Ab Major Arpeggio

1126

1130

G# Minor Arpeggio

1133

1137

F#7 Transition

1140

281144

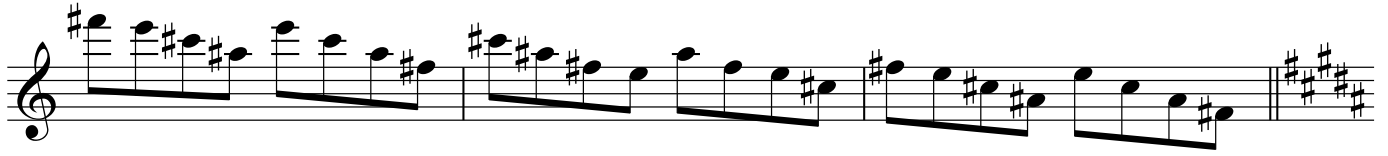

1147

B Major (New Key)

1151

B Major Broken

1155

1159

1163

B Harmonic Minor

1167

B Harmonic Minor Broken

1171

1175

1179

1183

B Melodic Minor

B Melodic Minor Broken

1188

1192

1196

B Minor Base
Coltrane Changes Infusion

1200

1204

1208

1212

E Altered Scale

1216

1220

1224

A Major Arpeggio

1228

1232

1236

A Minor Arpeggio

1240

G7 Transition

1244

1248

C Major

1252

Your Journey Is Complete

